

- DO NOT SCALE FROM DRAWING. USE FIGURED DIMENSIONS ONLY. ALL DIMENSIONS TO BE CONFIRMED ON SITE.
- THIS DRAWING IS INTENDED FOR PLANNING PERMISSION PURPOSES ONLY.
- THIS DRAWING IS TO BE READ IN CONJUNCTION WITH ALL OTHER SUBMITTED DRAWINGS AND DOCUMENTS.
- CE MARKING OF CONSTRUCTION PRODUCTS COVERED BY HARMONISED EUROPEAN STANDARDS (HEN) AS SET DOWN IN EU CONSTRUCTION PRODUCTS REGULATION (CPR) NO. 305/2011 IS MANDATORY. PRODUCT AREAS COVERED BY THE CPR ARE LISTED IN TABLE 1 OF ANNEX IV OF THE CONSTRUCTION PRODUCTS REGULATION (EU) NO. 305/2011. CONSTRUCTION PRODUCTS USED WHICH ARE COVERED BY HEN'S MUST:
  - BE ACCOMPANIED BY A DECLARATION OF PERFORMANCE (DOP) AND
  - HAVE CE MARKING.
- ABBREVIATIONS AS FOLLOWS:
  - > CFW = CONTINUOUS FILLET WELD
  - > CHS = CIRCULAR HOLLOW SECTION
  - > CJ = CONTROL JOINT
  - > CRS = CENTERS
  - > DP = DEEP
  - > THK = THICK
  - > EJ = EXPANSION JOINT
  - > KP = KILGALLEN & PARTNERS
  - > LVL = LEVEL
  - > OEA = OR EQUALLY APPROVED
  - > RC = REINFORCED CONCRETE
  - > SCJ = SAW CUT JOINT
  - > SHS = SQUARE HOLLOW SECTION
  - > SS = STAINLESS STEEL
  - > SSL = STRUCTURAL SLAB LEVEL
  - > TBA = TO BE AGREED
  - > TBC = TO BE CONFIRMED
  - > TOP = TOP OF FOUNDATION
  - > TOS = TOP OF STEEL
  - > UNO = UNLESS NOTED OTHERWISE
- THESE DRAWINGS ARE INTENDED FOR PART 8 PURPOSES ONLY AND SHOULD NOT BE USED FOR ANY OTHER PURPOSE

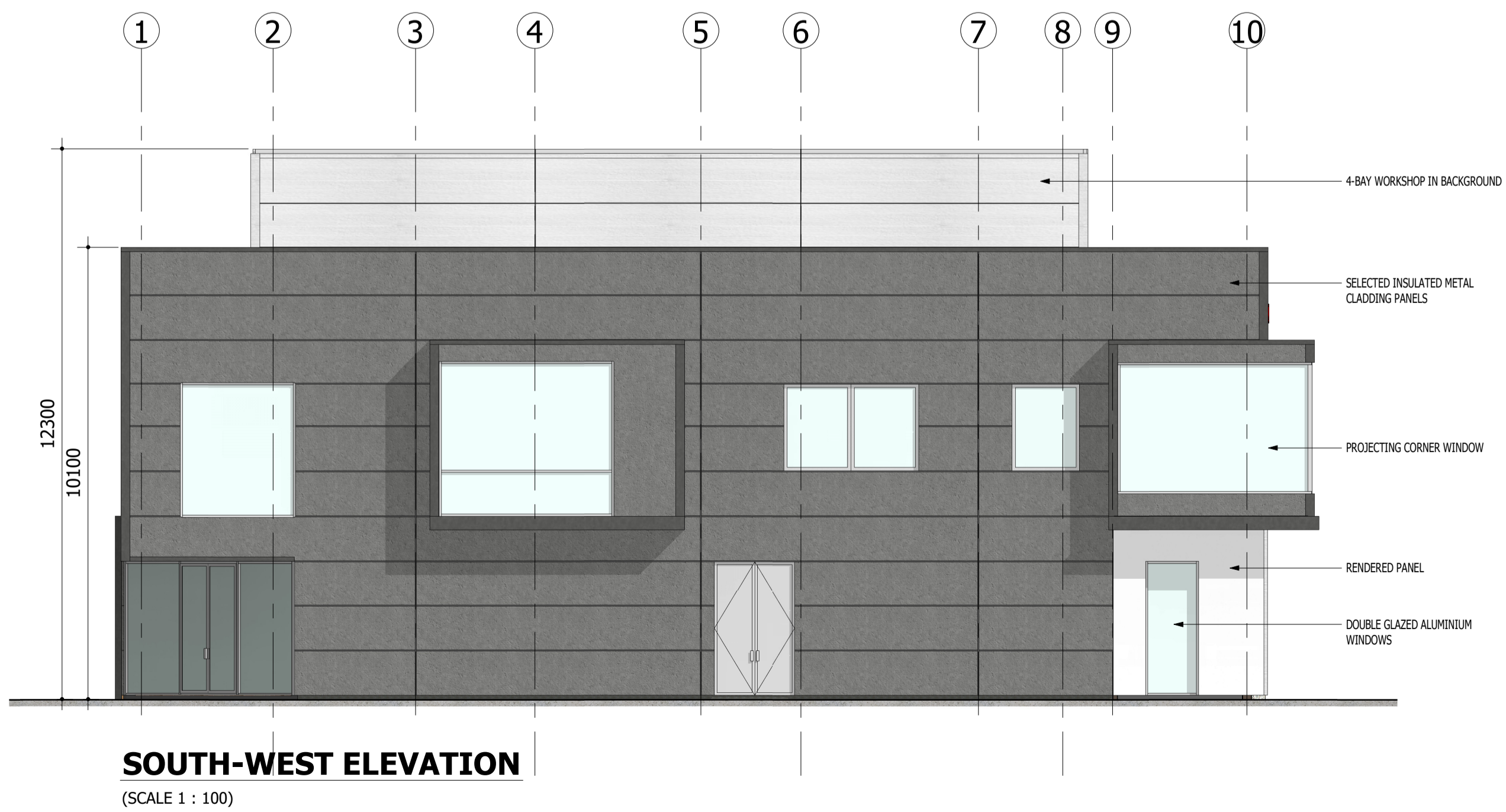
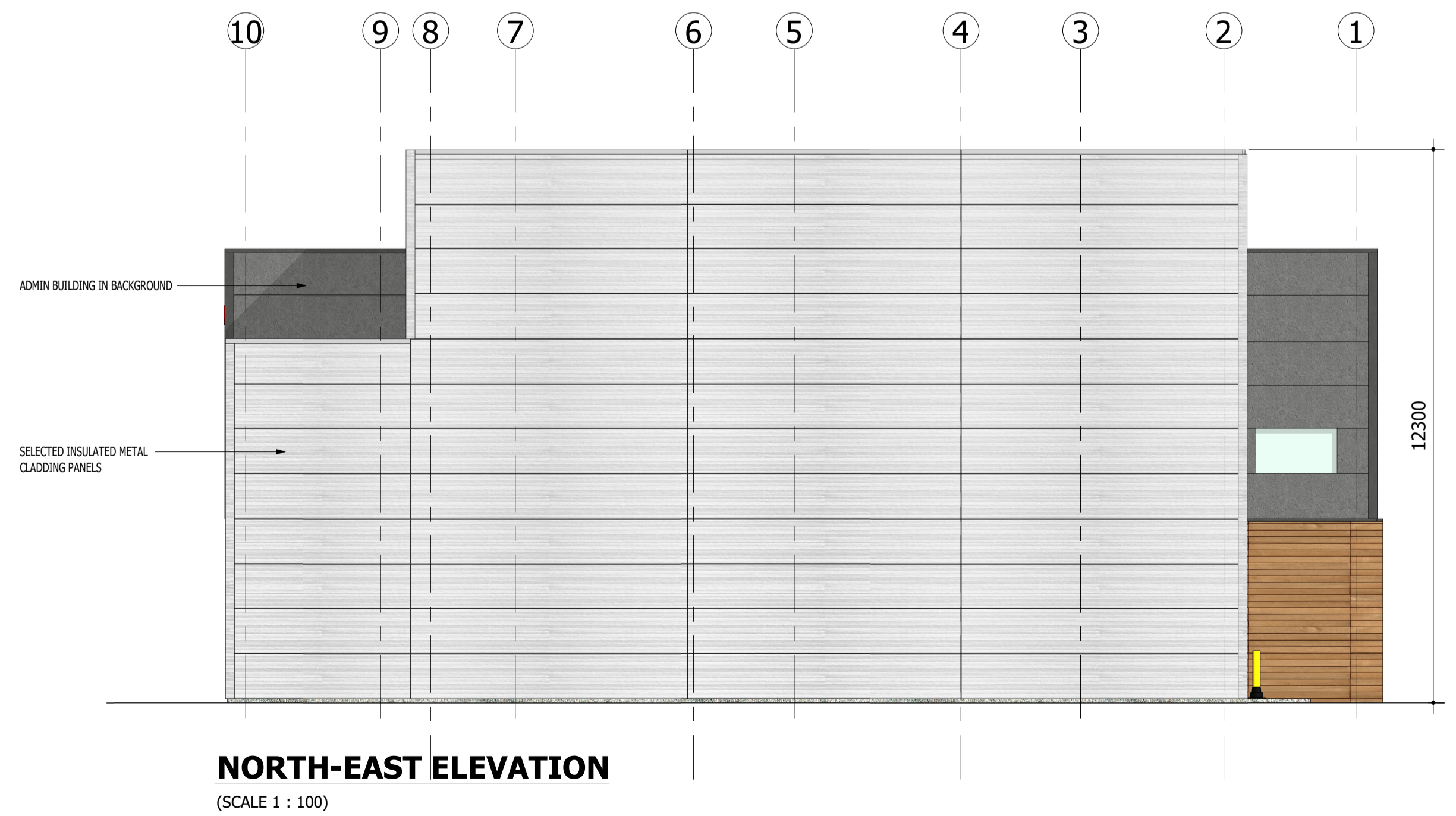
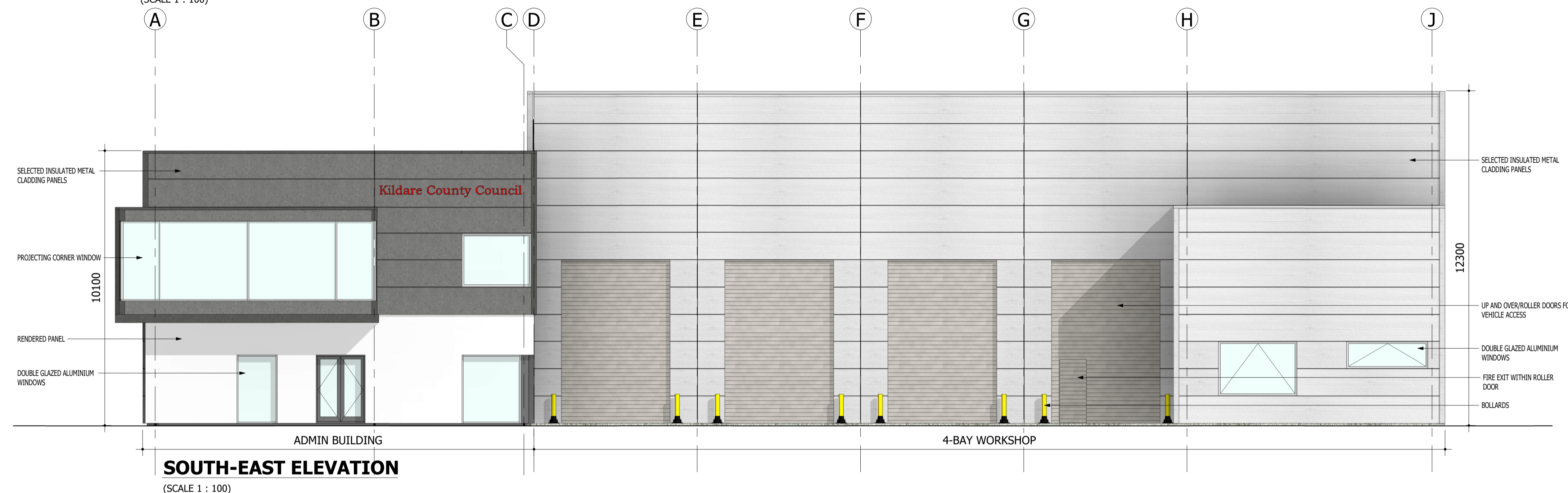
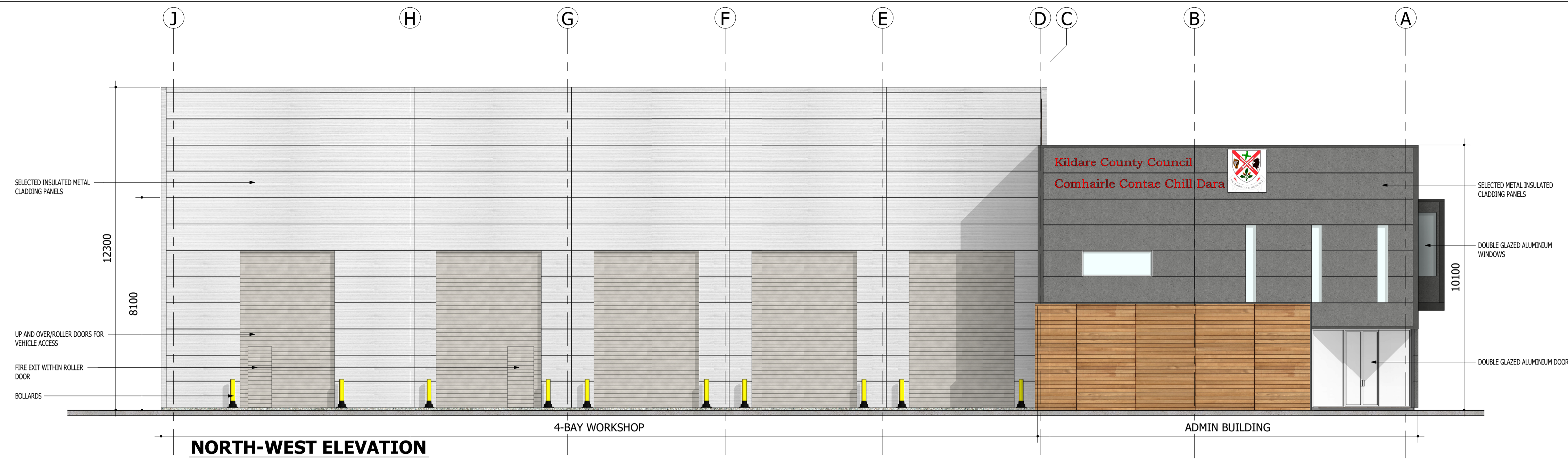

PL	DATE	PC	ISSUED FOR PART 8

THIS DRAWING IS COPYRIGHT OF KILGALLEN AND PARTNERS AND ISSUED UNDER LICENCE

DESIGN  
CSA

STATUS  
PLANNING - PART 8



PROJECT  
PROPOSED MACHINERY YARD AND REGIONAL SALT BARN, JIGGINSTOWN, NEWHALL, NAAS

TITLE  
ADMIN BUILDING & WORKSHOP ELEVATIONS



DRN: PC	SCALE: 1 : 100	DRAWING NO.: 17032 - 202	ISSUE: PL1
CHKD: NOC	DATE: 22/02/2019		